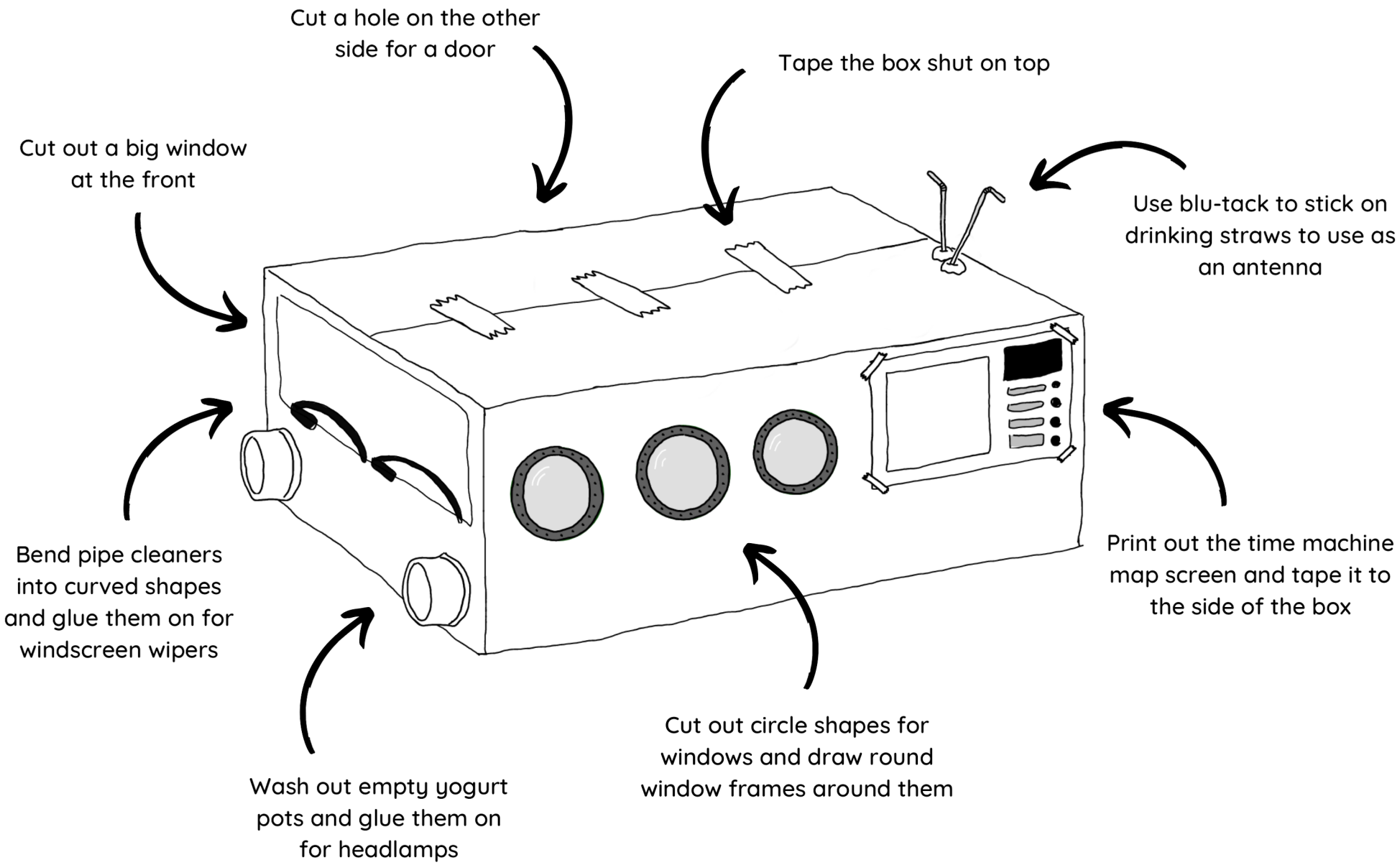
Cut a hole on the other side for a door
Tape the box shut on top
Cut out a big window at the front
Use blu-tack to stick on drinking straws to use as an antenna
Bend pipe cleaners into curved shapes and glue them on for windscreen wipers
Print out the time machine map screen and tape it to the side of the box
Wash out empty yogurt pots and glue them on for headlamps
Cut out circle shapes for windows and draw round window frames around them